5.08型连接器承认书图面

名　　称	材　　料	数量	图　　号	附　　注
基座 Housing	Nylon 66 UL94V-2	1	LHE\GC-11	Transparent(透明白色)
针 Wafer	黄铜镀锡 Brass Tin	N		

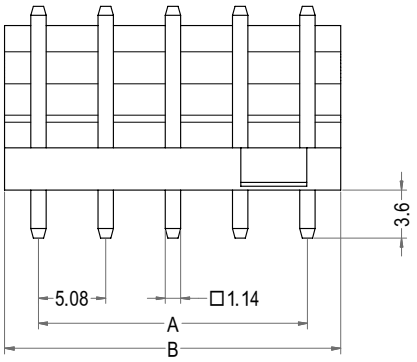

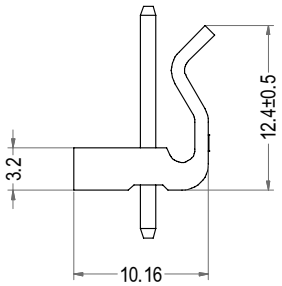

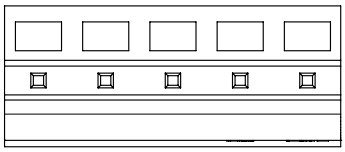

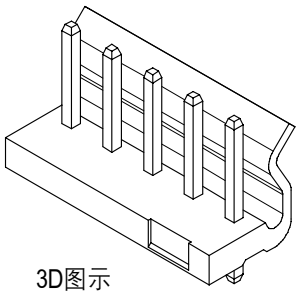

3D图示

Poles	Part No.	Description	DIM=A	DIM=B
2	A5081-WV02	5.08-2A	5.08	10.16
3	A5081-WV03	5.08-3A	10.16	15.24
4	A5081-WV04	5.08-4A	15.24	20.32
5	A5081-WV05	5.08-5A	20.32	25.40
6	A5081-WV06	5.08-6A	25.40	30.48
7	A5081-WV07	5.08-7A	30.48	35.56
8	A5081-WV08	5.08-8A	35.56	40.64
9	A5081-WV09	5.08-9A	40.64	45.72
10	A5081-WV10	5.08-10A	45.72	50.80
11	A5081-WV11	5.08-11A	50.80	55.88
12	A5081-WV12	5.08-12A	55.88	60.96
13	A5081-WV13	5.08-13A	60.96	66.04
14	A5081-WV14	5.08-14A	66.04	71.12

LHE® 浙江联和电子有限公司			
品名	5.08-A	比例	7 : 4
料号	A5081-WV	未注公差(mm)	
图号	LHE\GC-11	>0~3	±0.12
材料	Nylon 66 UL94V-0	>3~18	±0.15
制图	王天2024-04-12	>18~50	±0.3
审核	天琴2024-04-12	>50~120	±0.5
批准	季育文2024-04-12	X°	±3°
视角		X.X°	±0.5°