

ZH型连接器承认书图面

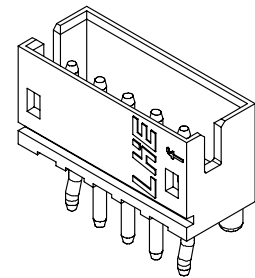

| 6 | 5 | 4 | 3 | 2 | 1 |
|------------|------------------|----|-----------|-----------|---|
| 名称 | 材料 | 数量 | 图号 | 附注 | |
| 基座 Housing | Nylon 66 UL94V-0 | 1 | LHE\GC-12 | White(白色) | |
| 针 Wafer | 黄铜镀锡 Brass Tin | N | | | |

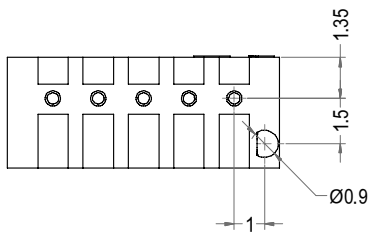
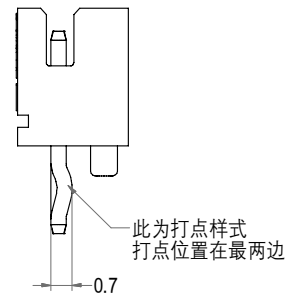
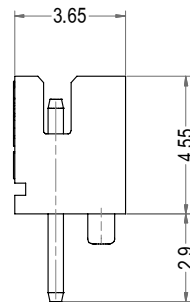
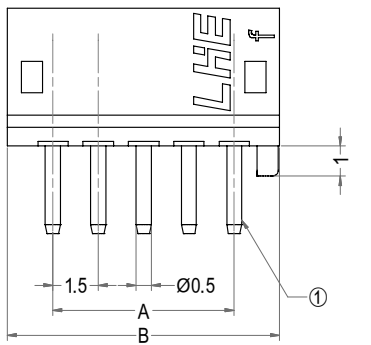
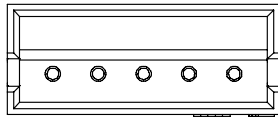

3D图示(打点样式)

| Poles | Part No.1 | Description 1 | Part No.2 | Description 2 | DIM=A | DIM=B |
|-------|---------------|---------------|-------------|---------------|-------|-------|
| 2 | A1501-DWV02-K | ZH-2AD打点 | A1501-DWV02 | ZH-2AD | 1.50 | 4.50 |
| 3 | A1501-DWV03-K | ZH-3AD打点 | A1501-DWV03 | ZH-3AD | 3.00 | 6.00 |
| 4 | A1501-DWV04-K | ZH-4AD打点 | A1501-DWV04 | ZH-4AD | 4.50 | 7.50 |
| 5 | A1501-DWV05-K | ZH-5AD打点 | A1501-DWV05 | ZH-5AD | 6.00 | 9.00 |
| 6 | A1501-DWV06-K | ZH-6AD打点 | A1501-DWV06 | ZH-6AD | 7.50 | 10.50 |
| 7 | A1501-DWV07-K | ZH-7AD打点 | A1501-DWV07 | ZH-7AD | 9.00 | 12.00 |
| 8 | A1501-DWV08-K | ZH-8AD打点 | A1501-DWV08 | ZH-8AD | 10.50 | 13.50 |
| 9 | A1501-DWV09-K | ZH-9AD打点 | A1501-DWV09 | ZH-9AD | 12.00 | 15.00 |
| 10 | A1501-DWV10-K | ZH-10AD打点 | A1501-DWV10 | ZH-10AD | 13.50 | 16.50 |
| 11 | A1501-DWV11-K | ZH-11AD打点 | A1501-DWV11 | ZH-11AD | 15.00 | 18.00 |
| 12 | A1501-DWV12-K | ZH-12AD打点 | A1501-DWV12 | ZH-12AD | 16.50 | 19.50 |
| 13 | A1501-DWV13-K | ZH-13AD打点 | A1501-DWV13 | ZH-13AD | 18.00 | 21.00 |
| 14 | A1501-DWV14-K | ZH-14AD打点 | A1501-DWV14 | ZH-14AD | 19.50 | 22.50 |
| 15 | A1501-DWV15-K | ZH-15AD打点 | A1501-DWV15 | ZH-15AD | 21.00 | 24.00 |
| 16 | A1501-DWV16-K | ZH-16AD打点 | A1501-DWV16 | ZH-16AD | 22.50 | 25.50 |

| | | | |
|------------------------|------------------|----------|-------|
| LHE® 浙江联和电子有限公司 | | | |
| 品名 | ZH-AD | 比例 | 4:1 |
| 料号 | A1501-DWV | 未注公差(mm) | |
| 图号 | LHE\GC-12 | >0~3 | ±0.12 |
| 材料 | Nylon 66 UL94V-0 | >3~18 | ±0.15 |
| 制图 | 王天 2024-05-10 | >18~50 | ±0.3 |
| 审核 | 天琴 2024-05-10 | >50~120 | ±0.5 |
| 批准 | 李育文 2024-05-10 | X° | ±3° |
| 视角 | | X.X° | ±0.5° |